

330

E Coffee Street

GREENVILLE, SOUTH CAROLINA

DOWNTOWN OFFICE BUILDING | FOR SALE



CBRE

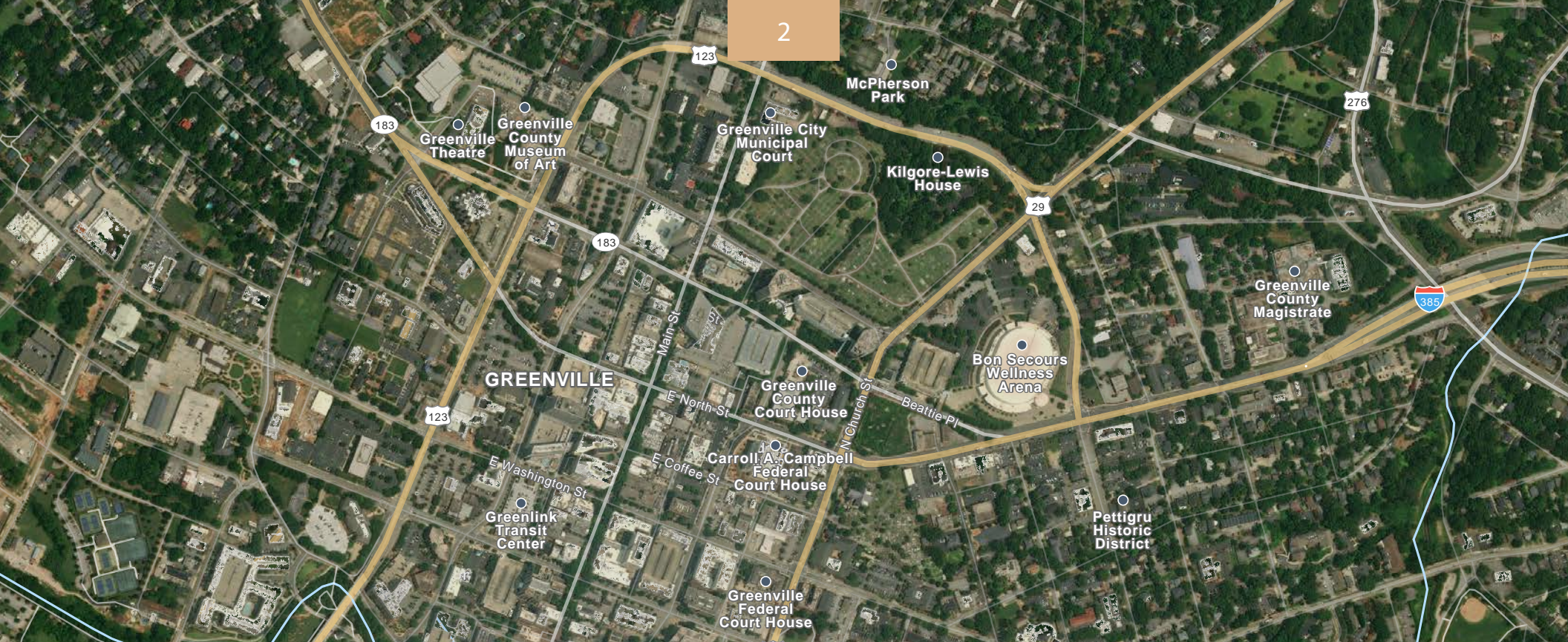

PROPERTY DETAILS

Premier location in the heart of downtown Greenville, just two blocks off Main Street and within walking distance to hundreds of retail, restaurants and entertainment options.

±16,500 SF Building | 2 Floors

Recently renovated

Easy access to I-385

Parking in nearby surrounding city garages

Great opportunity for owner occupier

Office suites are currently leased short-term which can be adjusted to accommodate a user

Sale Price REDUCED: \$4,950,000 \$3,995,000



75%
Current
Occupancy



1980
Year
Built



CBD
Market



FLOOR PLANS

FIRST FLOOR

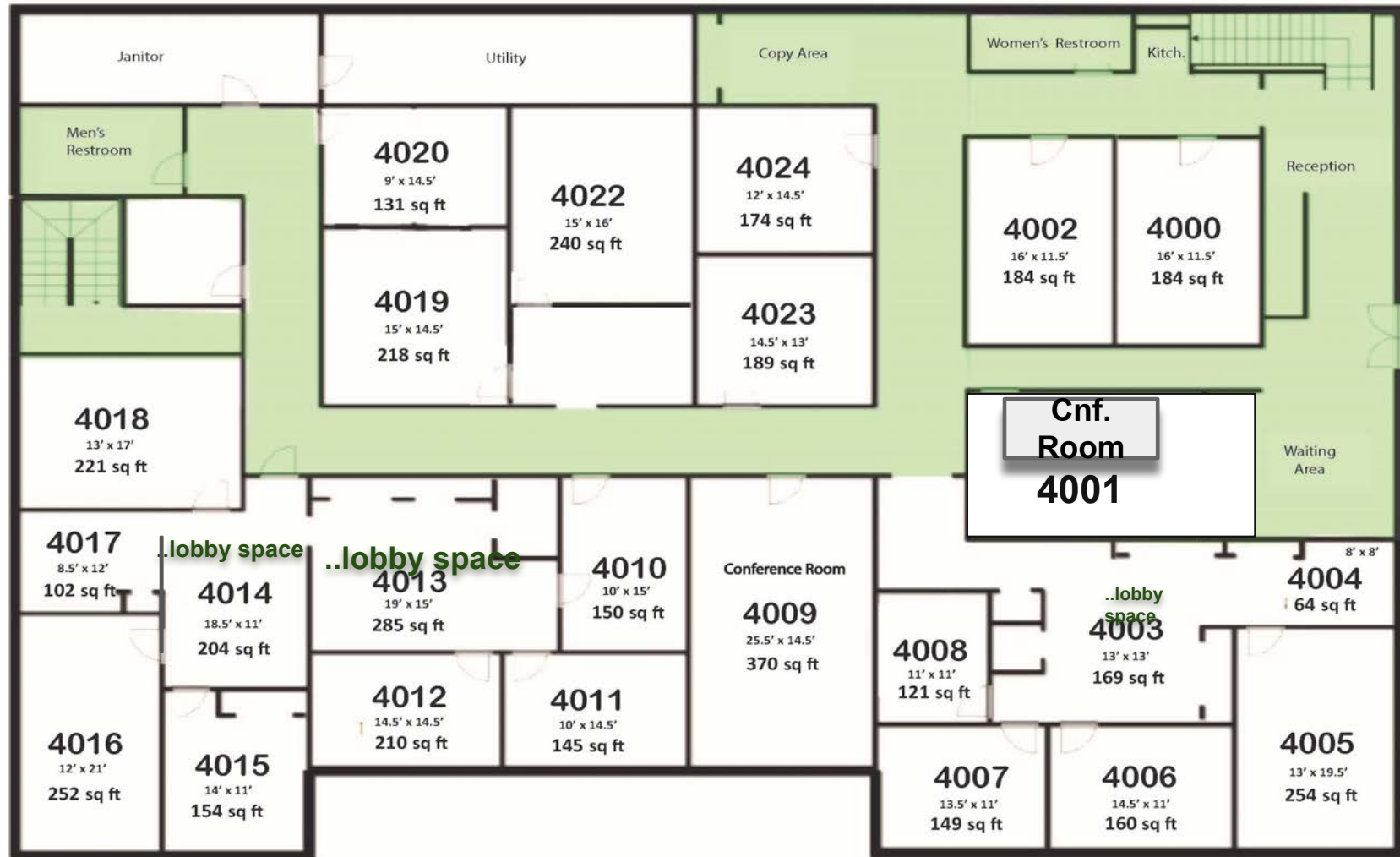

FLOOR PLANS

SECOND FLOOR

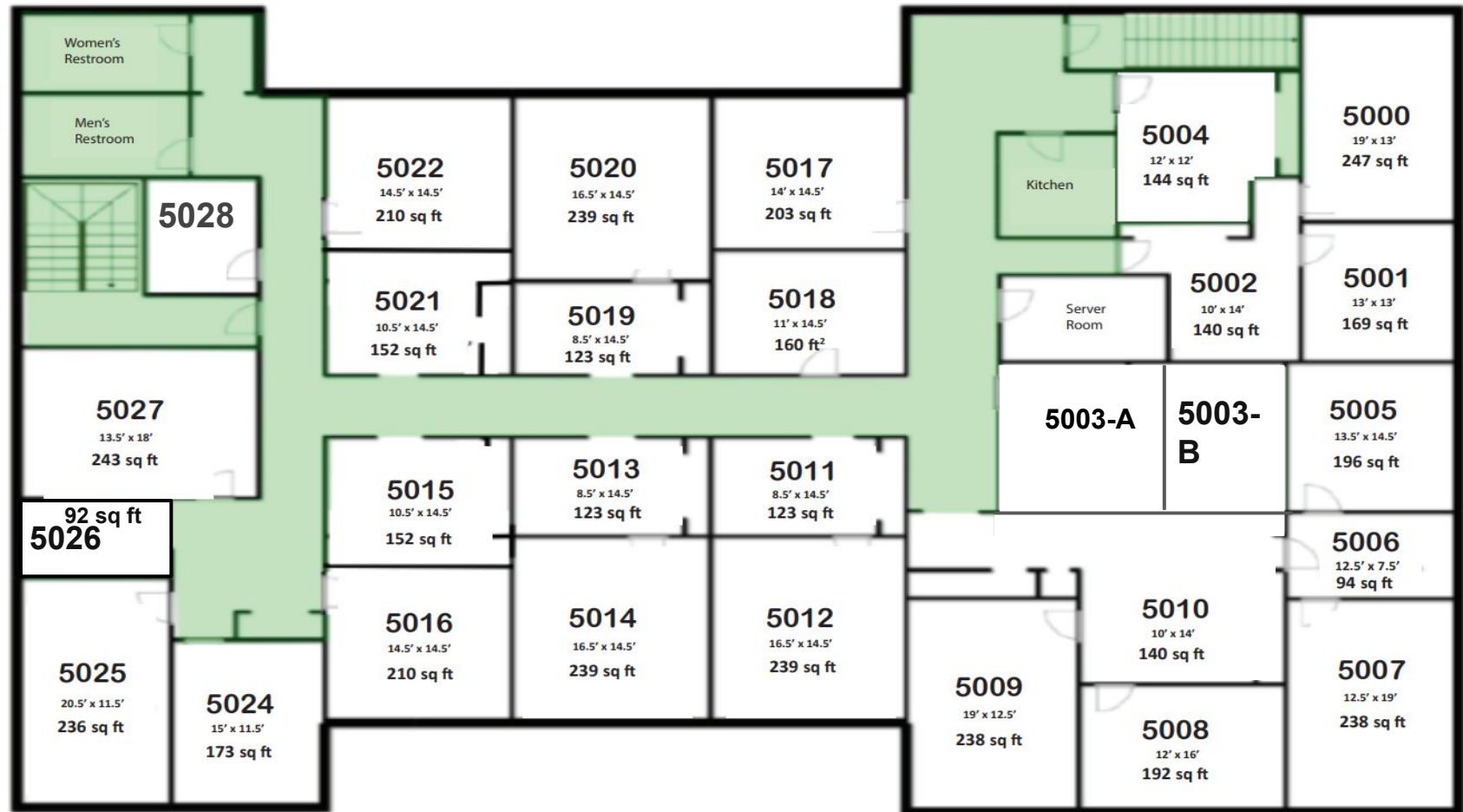

330

E Coffee Street

GREENVILLE, SOUTH CAROLINA

CONTACT US

CHARLES GOUCH, CCIM, SIOR

Senior Vice President

+1 864 527 6035

charles.gouch@cbre.com

SHELBY DODSON, LEED AP

First Vice President

+1 864 527 6022

shelby.dodson@cbre.com

BLAINE HART, SIOR

Senior Vice President

+1 864 527 6054

blaine.hart@cbre.com

ANTHONY PORCHETTA

Associate

+1 864 527 6044

anthony.porchetta@cbre.com



© 2023 CBRE, Inc. All rights reserved. This information has been obtained from sources believed reliable, but has not been verified for accuracy or completeness. You should conduct a careful, independent investigation of the property and verify all information. Any reliance on this information is solely at your own risk. CBRE and the CBRE logo are service marks of CBRE, Inc. All other marks displayed on this document are the property of their respective owners, and the use of such logos does not imply any affiliation with or endorsement of CBRE. Photos herein are the property of their respective owners. Use of these images without the express written consent of the owner is prohibited.

CBRE